NINETEEN HUNDRED SIXTY-NINE

BLUE MANTLE

ST. MARY'S
SAINT MARY'S

Ray,
To good
guy in our class
Good luck in the
future and God Bless
ya! Have fun and
take care.

A.F.A.
Frannie

(P.S. I feel privileged being
the 1st to sign this.)

P.P.S. Fran was here too
you're too good in Spanish.
Bye

Ray, I'll miss
you! Good luck
in Algebra class
(don't forget)
this is a joke. Be good
Have fun!!
Love,
Claudia.

Blue Mantle

'69

St. Mary's

Central Catholic High School

Milford, Massachusetts

Foreword

A white pebble on a sandy beach . . . the world's reflection in a lake . . . an outstretched hand in the darkness . . . Discovery is the essence of joy.

Crayon confusion on a kitchen door . . . a syncopated symphony . . . meaningful meaninglessness of haiku . . . Creating is the essence of expression.

The capital of Nicaragua . . . the philosophy of a friend . . . the person who bears your name . . . Learning is the essence of understanding.

Loneliness invaded by a warm fire and a bag of popcorn . . . a man who cries with courage . . . a heart divided to the masses . . .

Being is the essence of living.

Contents

Foreword 2

Introduction 4

Seniors 9

Faculty 37

Underclassmen 43

Activities 53

Sports 75

Advertisements 89

Life is Discovering

Life Is Creating

Life Is Learning

Life Is Being

Life Is Governing

Seniors . . .

PAUL ALPHONSE "ALPHIE"
"Bright star - would I were as steadfast as thou art."

PAUL ANDREOLA "ANDY"
"Every mother's son."

JEANNINE ARSENAULT "JAY"
"Mad March hare."

JANET ATWOOD "JAN"
"Blossom by blossom the spring begins."

JUDITH ATWOOD "JUDY"
"A heaven on earth."

PATRICIA AUSTIN "PATTY"
"Golden days fruitful of golden deeds."

MARY BAKER "BAKE"
"There is sweet music here."

CARLA BARBERI "CARLA"
"The best is yet to be."

SHARON L. BARTLETT "SHARON"
"Only a sweet and virtuous soul."

KATHLEEN BARTON "KATHY"
"There are two sides to every question."

DARLENE BEAUCHAMP "DARL"
"Extracting sunbeams out of cucumbers."

PAUL BERARDI "PAUL"
"That's another story."

DENIS BERNARD "DEN"
"True as steel."

KAREN BERNARD "KAREN"
"There's a certain slant of light."

LINDA BLIZARD "BLIZ"
"A love that moves the sun."

MARY BODRUK "BEDROCK"
"My cup runneth over."

DEBORAH BONADIE "DEBBIE"
"One little ewe lamb."

DENNIS BOUCHER "DENNIS"
"There is something in the wind."

CAROL BRENNA "CAROL"
"Eureka!"

NANCY BROWNE "NANCE"
"All for love."

THOMAS BURKE "BURKIE"
"That willing suspension of disbelief."

THOMAS CABANA "HANK"
"All that we see or seem."

DANIEL CARDONE "DANNY"
"And rejoice as a strong man to run a race."

JO-ANN CISTOLDI "JO"
"What is so rare as a day in June?"

KEVIN CLARK "CLARKIE"
"Follow but thy star."

ROSEMARIE COELHO "ROSIE"
"Like another Helen, fired another Troy."

DAVID COLLINS "RIPPER"
"Happy Christmas to all and to all a good night."

LEONARD CONSOLETTI "LEE"
"Open my heart and in it you will see engraved 'Italy'."

JOSEPH COVE "JOE"
"Every inch a king."

PETER CURLEY "PETE"
"But I have promises to keep."

KATHLEEN CZERKOWICZ "KATHY"
"Here's my hand."

LAWRENCE D'AMATO "LARRY"
"Caviar to the general."

DEREK D'AMICO "HARRY"
"A foregone conclusion."

MARK D'ARCANGELO "MUMBLES"
"The happy warrior."

ALBERT DEGEORGE "CHIC"
"Enjoy the day."

DENNIS DELLAROVERE "DELLA"
"Greater love hath no man."

ELAINE DEMERS "ELAINE"
"There is a garden in her face"

CONSTANCE DEPALO "CONNIE"
"Sweetness and light."

DENNIS DESANTIS "DEN"
"Fearfully and wonderfully made."

DONALD DESRUISSEAUX "DON"
"Tender is the night."

ROBERT DEVLIN "DEV"
"Coming events cast their shadows before."

ERNEST DIANTONIO "ERNIE"
"Life is real, life is earnest."

ALFRED DICAMPO "AL"
"I am the doubter and the doubt."

ROBERT DOHERTY "DUFFY"
"Leave no stones unturned."

DENIS DORR "DENIS"
"A chip off the old block."

LINDA DRUGAN "LINDA"
"Peach hath her victories."

RITA DUBOIS "RITA"
"Laughed till I cried."

GUSTAV EDEN "BARON"
"Courage never to submit or yield."

JEANNE ELDRIDGE "LITTLE TINY"
"Go and catch a falling star."

LINDA FERNANDES "PICKLES"
"Riches have wings."

JOAN FITZPATRICK "FITZIE"
"If all the world and love were young."

KATHLEEN FITZPATRICK "KATHI"
"I am willing to love all mankind."

DONNA FROST "DONNA"
"The flowers that bloom in spring tra la."

CHRIS FURPHY "CHRIS"
"The face that launches a thousand ships."

STEPHEN GALLAGHER "GLIG"
"All the world's a stage."

DIANE GAUTHIER "DIANE"
"The lady or the tiger?"

LOUIS GIACOMELLI "LOU"
"Well this side of Paradise."

DENNIS GIRARD "FLEA"
"To thine own self be true."

ROBERT GIRARD "BOY"
"Variety's the spice of life."

KEVIN GLEASON "KEV"
"What never? Hardly ever."

STEPHEN GONEAU "GUNNER"
"A wise and understanding heart."

KATHLEEN GREENE "KATHY"
"Facts are stubborn things."

PATRICIA GREENE "PATTY"
"Tiger! Tiger! Burning bright."

AMANDA GRILLO "MANDY"
"Diamonds cut diamonds."

MAUREEN GROSSI "MOE"
"Fair and softly go far!"

THOMAS GROVER "TOM"
"He hears a different drummer."

SUZANNE GUBANA "SUE"
"A thing of joy is a joy forever."

PAULA GUERTIN "GUERT"
"The evidence of things unseen."

SUSAN GUIDO "SUE"
"And the moon was made of green cheese."

CYNTHIA HALPIN "CINDY"
"As good as gold."

PAUL JACQUES "PAUL"
"He hath a daily beauty in his life."

JAMES JOHNSON "JUNIOR"
"Among the faithless, faithful only he."

WALTER KEARNAN "JESSE"
"Rouse the lion from his lair."

MARGARET KEEGAN "MARGIE"
"Much of the muchness."

ROBERT KOSIOR "KOS"
"What the dickens!"

JOYCE LABRIE "GEORGE"
"God loveth a cheerful giver."

MARY JEAN LACHAPELLE
"Single blessedness."

PATRICIA LACHAPELLE "PATSY"
"A simple maiden in her flower!"

JEAN LAGOTTE "JEAN"
"Put your best foot forward."

PAULA LANCISI "CHEEZIE"
"Silence gives consent."

LEO LAQUERRE "LEO"
"All mankind loves a lover."

JO-ANN LATIMORE "JO"
"An unbirthday present."

PAUL LAVERDIERE "PAUL"
"Ring out wild bells."

BRAD LETOURNEAU "FRED"
"While there's life, there's hope."

CHRISTINE LEWCON "CHRIS"
"There is no substitute for talent."

FRANCES LIOCE "FRANNY"
"Speak low if you speak love."

ELLEN LUBY "EL"
"The way out is always through."

GERARD LUBY "JERRY"
"Sober, steadfast, and demure."

PATRICIA LUSSIER "PATTY"
"One pearl of great price."

ANDREA MACSWAIN "ANDREA"
"Beauty is truth, truth beauty."

SHARYN MARELLI "SHARYN"
"Infinite riches in a little room."

PAUL MCAULIFFE "MUGS"
"The right of conquest."

LAUREN MCDONALD "LAVIN"
"The evening crowns the day."

LUCY MELE "LUCY"
"The mirror of all courtesy."

LUCIEN MENARD "LOU"
"A tower of strength."

DOMINIC MIGLIACCI "DON"
"If music be the food of love, play on."

MARGARET MILAN "MARGO"
"Thou hast seen nothing yet."

RAAL MILLETTE "SKIP"
"To the manner born."

ALFRED MINICHIELLO "MINNIE"
"Remembered joys are never past."

JOHN MOLONY "JACK"
"Man to command, woman to obey."

PAUL MONTENEGRINO "PAUL"
"Union gives strength."

JUDITH MORAN "JUDI"
"Few words are best."

SUSAN MORRISSETTE "SUZI"
"All hope abandon ye who enter here!"

KATHLEEN MURRAY "KATHY"
"Full many a flower is born to blush unseen."

DAVID NIRO "FRANK"
"The sun shines upon all."

LOUISE NIRO "LOUISE"
"Sound the sirens, close the schools and get going."

SANDRA NOVAK "SANDY"
"Whatever is, is right."

DENNIS O'BRIEN "OB"
"One that loves his fellow men."

MARY O'GRADY "MARY"
"A fair face is half a fortune"

CARL PAULSON "PUCKIA"
"Rome was not built in a day."

PATRICIA PEARL "PATTY"
"All for one, and one for all."

KATHLEEN PERRON "KATHY"
"Constant as the Northern star."

LINDA PIETRAS "LINDA"
"Toujours gai! Toujours gai!"

JAMES PLUTA "JIM"
"Discretion is the better part of valor."

BETH-ANN POMPONIO "BETH"
"Beauty is its own excuse for being."

ROBERT POND "BOB"
"Thought is free."

JOHN POTASKI "FARMER"
"A method in his madness.

MARY PRATT "MARY"
"Words sweet as honey."

LOUISE REALINI "TERRY"
"Thou art the one."

EVELYN REMILLARD "EVE"
"As merry as the day is long."

ROBERT RENAULT "TIS"
"Do thy duty, leave to heaven the rest."

KATHLEEN RICHARDS "KATHY"
"Gather ye rosebuds while ye may."

FRANCES ROMASCO "FRANIE"
"As good be out of the world as out of fashion."

PRISCILLA ROMASCO "CILLA"
"Never, never, never, never, never."

CHARLES ROY "CHUCK"
"Many are called, few are chosen."

ANN ROYER "ANN"
"A dreamer of dreams."

MARY JANE SACCOCCIO
"MARY JANE"
"Through thick and thin."

ALBERT SALA "BUTCH"
"The almighty dollar."

DAVID SANNICANDRO "SONNY"
"A boy's will is the wind's will."

SANDRA SANNICANDRO
"SANDY"
"Man is a thinking reed."

SHIELA SARLIN "SHIELA"
"Happiness takes no account of time."

HENRY SAVELLI "HANK"
"This best of all possible worlds."

CAROL SAYLES "CAROL"
"A primrose by the river brim."

EDMUND SHEEHAN "ED"
"The president of the immortals."

RICHARD SIMARD "DICK"
"A pillar of fire."

JEAN SMITH "JEAN"
"The wave of the future."

KENNETH TANCRELL "KENNY"
"I'm from Missouri."

JANET THOMPSON "JANET"
"There was a sound of revelry by night."

PATRICIA TOSCHES "PATTIE"
"To have a passion for anonymity."

JOAN TREDEAU "JOAN"
"Kind hearts are more than coronets."

ALINE TROTTIER "ALINE"
"The world's mine oyster."

RONALD VERHOEST "RON"
"The last shall be first."

ALPHONSE, PAUL
14 Park Lane Ave., Milford
Band 1,2,3,4, Key Club 2,3,4, Newspaper 1,2, Yearbook 4
ANDREOLA, A. PAUL
4 Ryan Rd., Milford
Basketball 1,2, Baseball 1,2,3,4, Cross Country 3,4, Pep Club 4, Key Club 3,4, Band 1,2,3
ARSENAULT, JEANNINE
45 Montcalm St., Blackstone
Glee Club 1,2,3,4, Mission Club 1, Business Club 3, Yearbook 4
ATWOOD, JANET A.
6 Oriole Drive, Milford
Cheerleading 2,3, Capt. 4, Business Club 3, Glee Club 1, Art Club 1, Basketball 1,2
ATWOOD, JUDITH ANN
6 Oriole Drive, Milford
Field Hockey 1,2, Softball 1,2, Basketball 1,2, Tumbling 1,2, Oklahoma, Junior Play
AUSTIN, PATRICIA
814 Harris Ave., Woonsocket
Mission Club 1, Band 3,4, Drill Team 2, Softball 4, Newspaper, Dramatics 1, Math Club 3, Yearbook 4, Basketball 4
BAKER, MARY
49 North Main, Uxbridge
Softball 1, Glee Club 1
BARBERI, CARLA JEAN
2 Medway St., Milford
BARTLETT, SHARON
Chestnut St., Millville
Mission Club 1, Math Club 3, Newspaper 1, Variety Show 2
BARTON, KATHLEEN
34 Church St., Milford
Glee Club 1,2,3,4, Dramatics 1, Field Hockey 1,2,3,4, Softball 1, 2,3,4, Basketball 1,2,3,4, Yearbook 4, National Honor Society, Girls State Representative
BEAUCHAMP, DARLENE
376 North Main St., Linwood

Drill Team 1,2,3, Carillon Typing
BERARDI, PAUL
16 Fountain St., Milford
Cross Country 1, Football 2,3, Track and Field 2
BERNARD, DENIS
91 Elm St., No. Uxbridge
Glee Club 1,2, Yearbook 4
BERNARD, KAREN ANN
Beverly Ave., Uxbridge
Dramatics 1, Glee Club 1
BLIZARD, LINDA JOYCE
19 High St., Whitinsville
Drama Club 1, Red Cross 1, Drill Team 2,3, Prom Comm. 3, Pep Club 4, Yearbook 4
BODRUK, MARY
79 School St., Milford
Glee Club 1,2,3,4, Drill Team 1, 2,3, Drama Club 1
BONADEI, DEBORAH ANN
20 Butler St., Blackstone
Mission Club 1, Drama Club 1, Oklahoma, Variety Show 3
BOUCHER, DENNIS
4 Branch St., Milford
BRENNA, CAROL
6 Luby Ave., Milford
Field Hockey 2, Softball 1, Class Treasurer 2, Student Council 2, Yearbook 4, Dramatics 1
BROWNE, NANCY
185 1/2 Purchase St., Milford
Class Officer 1, Class Play 1,3, Drill Team 2,3, Co-capt. 4
BURKE, THOMAS
12 Leonard St., Milford
Football 2,3, Basketball 1, Band 1,2,3,4
CABANA, THOMAS
Chestnut St., Millville
CARDONE, DANIEL
20 Northrop St., Hopedale
Cross Country 1,2,3,4, Track 1
CISTOLDI, JO-ANN
46 Madden Ave., Milford
Drama 1, Newspaper 2, Yearbook 4, Cheerleader 2,3
CLARK, KEVIN
12 Taft St., Milford
Key Club 1,2, Treas. 3, Pres. 4, School Play, Football 3
COELHO, ROSEMARIE
137 West St., Milford
Glee Club 1,2,3,4, Drama 1, Speech Festival 1,2,3,4, Newspaper 2, National Honor Society
COLLINS, DAVID
23 Congress Terrace, Milford
Cross Country 4, Basketball 3, Baseball 2, Pep Club 1, Key Club
CONSOLETTI, LEONARD
173 Congress St., Milford
Yearbook 4, Newspaper, Key Club 1,2,3,4
COVE, JOSEPH
1 Glendale Rd., Uxbridge
Debating, Camelot 4, Student Council, Junior Class Pres., Pres. of National Honor Society
CURLEY, PETER
135 Spruce St., Milford
Basketball 1,2,3,4, Key Club 1, 2,3,4, Student Council 2,4, Class Officer 4
CZERKOWICZ, KATHLEEN
5 Preston St., Millville
Newspaper 2,3,4, Yearbook 4, National Honor Society 3,4
D'AMATO, LAWRENCE
84 East St., Milford
D'AMICO, DEREK
56 Luby Ave., Milford
D'ARCANGELO, MARK ANTHONY
344 Cape Rd., Mendon
Football 2,3,4, Baseball 1,2,3,4, Key Club 3,4, Pep Club 4
DEGEORGE, ALBERT
1 Haven St., Milford
Key Club 3,4, Basketball 1, Pep Club 4, Baseball 1,2
DELLA ROVERE, DENNIS
1 Cape Rd., Milford
Cross Country 1, Basketball 1,2,3, 4, Track 2, Football 2,3,4, Key Club, Student Council 1
DEMERS, ELAINE
120 King St., Blackstone
Glee Club 2, Oklahoma 3
DEPALO, CONSTANCE
Carpenter Hill Rd., Mendon
Glee Club 1,3, Dramatics 1, Pep Club 4, Camelot, Variety Show
DESANTIS, DENNIS
42 Highland St., Milford
Baseball 2, Football 2,3,4, Key Club 3,4, Pep Club 4
DESRUISSEAUX, DONALD
39 Hartford Ave., No. Uxbridge
Glee Club 3,4
DEVLIN, ROBERT
18 Cross St., Uxbridge
Debate 2,3,4, Speech Fest. 2,3, 4, Class Officer 1,2, Student Council Officer 4, Student Council 1, 2,3,4, Pep Club 4, Dramatics 2, 3
DIANTONIO, ERNEST
2 Highland Ave., Milford
Baseball 1, Football 3,4, Yearbook
DICAMPO, ALFRED
35 Grant St., Milford
Key Club, Pep Club, Oklahoma
DOHERTY, ROBERT
21 Harvey Lane, Westboro
Key Club 1,2,3,4
DORR, DENNIS
62 South St., Westboro
Key Club 1,2,3,4
DRUGAN, LINDA
78 Purchase St., Milford
Glee Club
DUBOIS, RITA
4 Diana St., Blackstone
Business Club 3
EDEN, GUSTAV
Dilla St., Milford
Football 3,4, Track and Field
ELDRIDGE, JEANNE
25 North Vine St., Milford
Dramatics 1, Business Club 3, Carillon Typing 4
FERNANDES, LINDA
242 Congress St., Milford
Dramatics 1, Yearbook Typing 4, Carillon Typing 3,4, Business Club, Pep Club 2, Journalism 2
FITZPATRICK, JOAN
47 West Walnut St., Milford
Cheerleading 2,3, Capt. 4, Drama Club 1, Basketball 1, Mission Club 1, Student Council 1,2, Class Officer 2,3,4
FITZPATRICK, KATHLEEN
Old Warren Rd., West Upton
Yearbook Ad Committee 4
FROST, DONNA
Chestnut St., Millville
Yearbook
FURPHY, CHRIS
Maple Ave. West Upton
Debating 1
GALLAGHER, STEPHEN
20 Glines Ave., Milford
Baseball 1,2,3,4, Football 2,3,4, Basketball 1, School Play
GAUTHIER, DIANE
141 Blackstone St., Blackstone

Glee Club 2
GIACOMELLI, LOUIS
102 Central St., Milford
Track and Field 3,4, Pep Club 4
GIRARD, DENNIS
45 Elm St., East Blackstone
Glee Club 3,4
GIRARD, ROBERT
20 Kanatha St., Blackstone
Glee Club 3,4
GLEASON, KEVIN
82 South Main St., Uxbridge
Debating 1,2, Glee Club 4
GONEAU, STEPHEN
1 Pinewood Rd., Milford
Baseball 1,2,3,4, Key Club 2,3, 4, Student Council 4, Yearbook Sports Editor, Pep Club
GREENE, KATHLEEN
9 O'Neil Drive, Westboro
Field Hockey 1, Dramatics 1, Newspaper 3, Yearbook 4
GREENE, PATRICIA
Congress Terrace, Milford
GRILLO, AMANDA
69 East St. Ext., Milford
Majorettes 2,3,4, Glee Club 1,2, 3,4, Mission Club 1, Basketball, Variety Show 1,2, Yearbook 4
GROSSI, MAUREEN
30 Parkhurst St., Milford
Business Club 3
GROVER, THOMAS
10 Mechanic St., Milford
GUBANA, SUZANNE
37 Lincoln St., W. Medway
Dramatic, Basketball, Sodality, Science Club, Glee Club
GUERTIN, PAULA
East Hartford Ave., Uxbridge
Glee Club 1,2,3,4, Drill Team 2,3,4, Softball 1, Student Council 1, Yearbook 4, School Plays 2,3
GUIDO, SUSAN
104 Water St., Milford
Glee Club 1,3,4, Drill Team 2,3, Pep Club 4, Basketball 1,2,3, Field Hockey 2,3, Business Club 3, Oklahoma, Camelot, Variety Show
HALPIN, CYNTHIA
83 Depot St., Milford
Glee Club 1,3,4, Basketball 1, Field Hockey 1, Softball 1, Drill Team 1,2,3, Pep Club 3, Business Club, Variety Show

JACQUES, PAUL
135 Sutton St., Northbridge
Student Council 4, Band 4, Glee Club 2,3,4, Oklahoma, Camelot
JOHNSON, JAMES
Warren St., Westboro
KEARNAN, WALTER
80 Grove St., Milford
KEEGAN, MARGARET
25 Kanatha St., Blackstone
Glee Club 1,2,3,4, National Honor Society 2,3,4, Dramatics 1, Yearbook, Musicals
KOSIOR, ROBERT
1 William St., Blackstone
LA BRIE, JOYCE
433 Benson Rd., Whitinsville
Class Officers 3, Student Council 1,3, Newspaper 2,3,4, Dramatics
LACHAPELLE, MARY JEAN
Muriel Lane, Milford
Glee Club 2,3,4, Pep Club 1,3,4, Business Club 3, Oklahoma, Camelot, Spanish Club
LACHAPELLE, PATRICIA
34 Hope St., Whitinsville
Glee Club 1, Newspaper Typist, Drill Team 3, Business Club 3
LAGOTTE, JEAN
25 Rhode Island Ave., Blackstone
LANCISI, PAULA
245 Congress St., Milford
Softball 1, Business Club 3, Carillon Typing 4
LAQUERRE, LEO
46 Carter Ave., Blackstone
Mission Club, Glee Club 3,4
LATIMORE, JO-ANN
19 Boston St., No. Uxbridge
Drill Team 1,2, Spanish Club, Newspaper Typing, Dramatics 1, Business Club, Yearbook 4
LAVERDIERE, PAUL
24 Church St., Northbridge
Glee Club 3
LETOURNEAU, BRAD
6 Iadarola Ave., Milford
Dramatics 1, Track and Field
LEWCON, CHRISTINE
West River Rd., Uxbridge
Glee Club 1,3,4, Pep Club 3,4, Newspaper 1,2,3
LIOCE, FRANCES
12 Gibbon Ave., Milford
Field Hockey 1, Debating 2, Student Council 2, Dramatics

LUBY, ELLEN
31 Madden Ave., Milford
Basketball 1,2,3,4, Softball 1,3, 4, Field Hockey 3, Newspaper 3, 4, Yearbook 4, Glee Club 1
LUBY, GERARD
7 Orchard St., Milford
Glee Club 2,3,4, Pep Club 4, Oklahoma, Camelot, Mission Club
LUSSIER, PATRICIA
159 Sutton Ave., Northbridge
Carillon Circulation 3,4, Glee Club 1, Variety Show 2,3, National Honor Society
MACSWAIN, ANDREA
11 Mann St., Medway
Drama Club 1, Mission Club 1,2, Pep Club 3
MARELLI, SHARYN
52 Congress St., Milford
Drill Team 2,3
MCAULIFFE, PAUL
1 Congress Terrace, Milford
Student Council 1,2,3, Basketball, Football 2,3,4, Track and Field 1,2, Newspaper 2,3,4
MCDONALD, LAUREN
12 Myrtle St., Westboro
MELE, LUCY
269 Central St., Milford
MENARD, LUCIEN
136 Main St., Blackstone
MIGLIACCI, DOMENIC
3 Hale Ave., Milford
Glee Club 1,2,3, Key Club 3,4, Variety Show 2,3,4
MILAN, MARGARET
83 Prospect Heights, Milford
Glee Club 1,2,3,4, Dramatics 1, 3, Mission Club 1, Pep Club 4
MILLETTE, RAAL
Blackstone St., Blackstone
MINICHIELLO, ALFRED
4 Gibbon Ave., Milford
Cross Country 1,2,3,4, Glee Club 1,2,3, Basketball 1,2, Track and Field 1,2,3,4
MOLONY, JOHN
Lincoln St., Millville
Newspaper 1,2,3,4, Debate 1,2, Yearbook 4
MONTENEGRINO, PAUL
7 Middleton St., Milford
MORAN, JUDITH
77 School St., Northbridge

Newspaper 2, 3, Student Council 4, Oklahoma
MORRISSETTE, SUSAN
9 Bartlett St., Northbridge
Glee Club 1, Student Council 3, National Honor Society 3, 4, Pep Club, Yearbook, Newspaper
MURRAY, KATHLEEN
4 Farese Rd., Milford
Glee Club 1, 2, Pep Club 1, 2, 3
NIRO, DAVID
95 High St., Milford
Key Club 2, 3, 4, Basketball 2, Football 2
NIRO, LOUISE
31 Mt. Pleasant St., Milford
Dramatic Club, Pep Club 1, 3
NOVACK, SANDRA
91 Oak St., Uxbridge
Pep Club 2, Mission Club, Softball, Business Club 3
O'BRIEN, DENNIS
26 North Main St., Whitinsville
Glee Club 1, 2, 3, 4, Mission Club, Debating, Student Council
O'GRADY, MARY
63 Depot St., Milford
Drama Club 1, Newspaper Typing
PAULSON, CARL
Ridge Rd., Upton
Band 1, 2, 3, 4, Basketball 1, 2, 3, 4, Track and Field 1, 2, 3, 4
PEARL, PATRICIA
141 Central St., Milford
Carillon Typing 2, 3, 4, Pep Club, Yearbook Typing Editor 4, Business Club, Student Council
PERRON, KATHLEEN
14 Fisher St., Westboro
Drill Team 1, 2, Yearbook 4, National Honor Society, Sports 1, 2, 3, 4, Speech Fest. 3
PIETRAS, LINDA
23 McBride St., Northbridge
Yearbook 4, Pep Club 2, 3, 4, Variety Show, Drill Team
PLUTA, JAMES
19 Mechanic St., Milford
Football 2, 3, 4, Student Council, Camelot, Cross Country, Class Officer, Mission Club
POMPONIO, BETH-ANN
11 Fountain St., Milford
Pep Club 1, 4, Drama Club 1, Majorettes 2, 3, (Capt.) 4
POND, ROBERT
29 Ruggles St., Westboro
Newspaper 2, 3, Yearbook 4, Chess Club, Camelot, Baseball
POTASKI, JOHN
38 Church St., Linwood
PRATT, MARY
63 Beaver St., Milford
Drill Team 2, 3, Variety Show, Mission Club, Pep Club 1
REALINI, LOUISE
29 Prospect St., Milford
Spanish Club 1, 2
REMILLARD, EVELYN
Quaker St., Millville
Glee Club 1, 2, 3, 4, Yearbook Typist, Drill Team 2, 3, Camelot, Oklahoma, Business Club
RENAULT, ROBERT
East Hartford Ave., Uxbridge
RICHARDS, KATHLEEN
Eames St., Milford
Drill Team 1, 2, 3, Mission Club, Pep Club 1, Basketball
ROMASCO, FRANCES
380 North Main St., Uxbridge
Carillon 2, 3, 4, Majorettes 2, Oklahoma, Dramatics Club 1, 2, Student Council, Speech Fest.
ROMASCO, PRISCILLA
Peter St., Uxbridge
Band 1, 2, Softball 1, Mission 1, 2, Business Newspaper Typist
ROY, CHARLES
Granite St., Uxbridge
Debating 2, Glee Club 1, 2, 3, 4, Camelot 4, Yearbook, Variety Show
ROYER, ANN
347 Providence Rd., Linwood
Carillon Typist, Yearbook Typist
Glee Club 1, Business Club
SACCOCCIO, MARY JANE
32 Hope St., Millville
Glee Club 1, Mission Club 1, Pep Club 1, Variety Show
SALA, ALBERT
3 DeLuca Rd., Milford
Track and Field 2, Football 2, 3, 4, Key Club 2, 3, 4, Student Council, Senior Class President
SANNICANDRO, DAVID
51 Pearl St., Milford
Cross Country 2, 4, Track and Field
SANNICANDRO, SANDRA
1 Princess Pine Lane, Milford
Dramatics 1, National Honor Society, Student Council 3, Yearbook 4, Pep Club 4, Speech Fest. 3, 4, Newspaper 2, 3
SARLIN, SHEILA
Chestnut St., Millville
Glee Club 1, Mission Club 1, Pep Club 1, Yearbook 4
SAVELLI, HENRY
56 Meade St., Milford
Key Club 2, 3, 4, Student Council 1, Yearbook, Newspaper 2, 3, 4
SAYLES, CAROL
7 Hale Ave., Milford
Drill Team 1, 2, 3, Capt. 4, Glee Club 1, 2, 3, Variety Show, Business Club, Pep Club
SHEEHAN, EDMUND
611 Hill St., Whitinsville
Chess Club 2, 3, Camelot, Speech Fest. 4
SIMARD, RICHARD
2 Diana St., Blackstone
Football 4, Track and Field 1, 2, 3, 4, Carillon 2
SMITH, JEAN
Fisher St., Westboro
National Honor Society 3, 4, Student Council 1, 2, (Sec.) 3, Carillon 1, 2, 3, (Editor) 4, Cheerleading 2, 3, Speech Fest.
TANCRELL, KENNETH
Elm St., Uxbridge
THOMPSON, JANET
1 Bowman St., Westboro
Glee Club 2, 3, 4, Majorette 2, 3, Dramatics 1, 2, Yearbook
TOSCHES, PATRICIA
6 East St., Milford
Mission Club 1, 2, 3, 4, Pep Club
TREDEAU, JOAN
7 Ivy Lane, Milford
Glee Club 1, 3, 4, Pep Club 1, 4, Camelot, Oklahoma, Drama Club
TROTTIER, ALINE
Harris Rond Rd., Blackstone
Pep Club 1, 2, 3, 4, Business Club, Mission Club, Carillon Typing, Yearbook Typing
VERHOEST, RONALD
Lincoln St., Millville
Glee Club 3, 4, Camelot 4

Faculty . . .

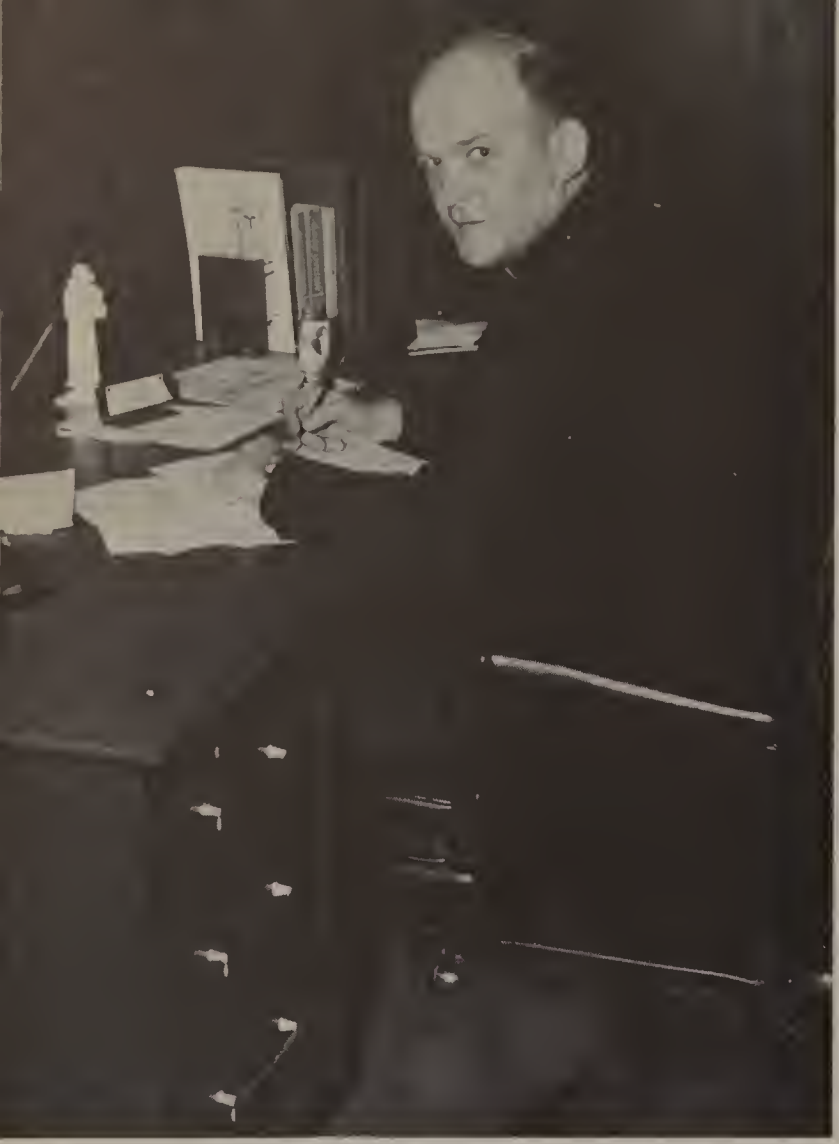

REV. MARTIN MANAHAN

MRS. FRANCES PRATT

MISS PATRICIA LALLY

SISTER ROSE A. BURNS

SISTER ELIZABETH KYLE

MISS LOUISE DECICCO

MR. THOMAS DEE

MR. PAUL LOMBARDI

SISTER MARGARET MANNIX

SISTER DORIS LAPOINTE

SISTER DEBORAH MEIKLE

SISTER JOHN BRIGID

SISTER IRENE MIZULA

MRS. MARGARET BARTON

SISTER PATRICIA QUINLAN

MISS BONNIE DONAHUE

MR. PAUL LUCEY

SISTER MARTINA ANNE

SISTER MARGARET V. HALPIN

SISTER JOHN DANIEL

MRS. KATHERINE LANCISI

SISTER LINDA GHILONI

SISTER WINIFRED ROULIER

SISTER ANNA CECILIA

SISTER AGNES FRANCIS

SISTER ELIZABETH

SISTER CLAIRE WOODS

SISTER HELEN BURKE

Underclassmen . . .

104: (1st ROW) Anne Koczkowski, Denise Dufresne, Kathy Kennedy, Rachael Dubois, Nancy Guertin, Marie doVal, Karen Grover, Susan Hauglie, Denise Giguere, Elaine Kacmarcik, and MaryJean Joanis; (2nd ROW) Joe D'Alesio, Rene Chevalier, Marie Knapik, Karen Colonero, Patty Dean, Pam Dean, Jane Curran, Janice Givner, Maria Germano, Mary Anne Ferrucci, Terry Demers, William Glennon, and Jim Keegan; (3rd ROW) Jim Emidy, Charles Girvan, Robert Cunningham, Richard Grossi, Rich Costigan, Joe DeRoche, Dave Cistoldi, Joseph Collette, Ralph Creasia, Robert Grillo, Peter Fraga, James Dominic, Bryan Clark, Mike Johnson, and Robert Cupka.

Freshmen

101: (1st ROW) Janice Acquafresca, Darlene Blair, Janice Antonio, Lynn Aguiar, Tara Black, Cindy Ackerman, Betty Anne Anderson, Jean Berard, Terry Badzmierowski, and Helen Carroll; (2nd ROW) Donna Casali, Roberta Canal, Elizabeth Burke, Joanne Briand, Nancy Cabana, Nancy Blanchard, Kathy Charzenski, Donna Aldrich, and Mary Barron; (3rd ROW) Tony Batista, Mike Barton, Gerard Breton, Robert Bourget, Richard Blasio, Gerard Champagne, David Ayotte, Robert Allegra, and Mike Bodruk.

202: (1st ROW) Wilhermina Telhado, Marian Ryan, Judy Pratt, Maureen Richards, Loraine Remillard, Maureen Tancrell, Nancy Powers, Patty Walsh, Lucille Roy, Donna Richards, Rita Minichiello; (2nd ROW) Marie Porzio, Doris St. Louis, Patricia Tetreault, Susan Smith, Joyce Schiavo, Valerie Kopek, Phyllis Szlosek, Colleen Romer, Deborah Sarlin, Nancy Roy, Mary Ellen Seaver; (3rd ROW) Thomas Saccoccio, Denis Radzik, Francis Tebeau, Charles Russell, Paul VanWart, Mark Tosches, Charles Warren, Albert Sayles, Robert Seaver, Dana Pierce, Ronald Stewart, and Edward Sabatinelli.

CLASS OFFICERS: V. Pres., Ernest O'Brien; Sec., Jean Berard; Pres., Mark Tosches; Treas., Lucille Roy

A103: (1st ROW) Tommasue Paige, Jane Phillips, Pam Pettinari, Kathy McGinnis, Donna Paradiso, Pat Moloney, Rachel Picard, Kathy Krajewski, Susan Morelli, Pat Neal, Pat O'Neil; (2nd ROW) Ernest O'Brien, Norman Marcotte, Elaine Pagucci, Barbara Morin, Kathy Mullaly, Holly LeBlanc, Judy Murphy, Kathy McGahan, Brenda McKellick, Richard Martin, and John McClary; (3rd ROW) David Legare, Joe Mazzini, Robert Nogueira, Mike McManus, David Lewcon, Pat McTiernan, Roger Mealo, Roger Marcoux, Leo Mathieu, William Laquidara, and Richard Pearl.

208: (1st ROW) Rachel Falardeau, Michelle Forget, Priscilla Dumais, Mary Donnelly, Barbara Halpin, Celeste Gauthier, Jean Duridas, Judy Emond, Denise Fahey, Maureen Flynn and Maria DePalma; (2nd ROW) Patty Dunlavey, Lillian Felton, Patricia Ferrucci, Denise Deneault, Priscilla Guertin, Virginia Furphy, Kathleen Fitzgerald, Kathleen Ferry, and Kathleen Dean; (3rd ROW) Richard Defond, Theodore Emidy, Vincent Farese, Anthony Ferrucci, Robert Dubois, Carl Eden, William Hale, Dennis Guilmain, Nicholas Frabotta, Joe Forcier, and John Fitzpatrick.

Sophomores

A303: (1st ROW) Kathy McNamara, Lu-Ann Levitre, Ellen McMichael, Janice Lacasse, Denise Hebert, Elise Moir, Ann Morgan, Mary Morelli, Debbie Holland, Rosanne Mussulli, and Frances Moran; (2nd ROW) Donna Havalotti, Carol Krajewski, Mary Healey, Janice Mussulli, Sandy McGovern, Debra Millette, Karen Myers, Sheila Kennedy, Linda Morin, Suzanne Longo, Rosemary Jaques, and Gloria Jacques; (3rd ROW) Kenneth Lancisi, Leonard Iadarola, Harold Murphy, Steve Imbruno, Gary Morin, Lloyd Lapan, Robert Matte, Thomas Krajewski, David Kearnan, Charles Lees, Joseph Micelotti, Al Kellett, Vincent Mancini, and Stephen Minichiello.

204: (1st ROW) Suzanne Seaver, Denise Valois, Paula Thompson, Paula Villani, Laura Ragonese, Rita Sesona, Jean Ramaskewich, Karen Onistzuk, Susan Rainville, Eleanor Romasco, and Agatha Tong; (2nd ROW) Mary C. Shea, Katherine Nolan, Christine Pond, Linda Pouliot, Gemma Ricci, Phyllis Tarducci, Susan O'Neil, Rose Paulson, Jacqueline Simard, Kathleen Rice, Mary M. Shea, Sharon Ryan, and Ann Wojnowski; (3rd ROW) Paul Orlando, Marc Picard, Charles Powers, Robert Powers, John Tkowski, Edward Roche, Paul Sullivan, John O'Sullivan, James Whalley, Louis Pratt, Richard Trottier, Michael Sabourin, Paul Royer, David Seaver, and Joseph Pratt.

CLASS OFFICERS: Pres. Carl Eden, Treas. Steve Minnichiello, V. Pres. Donna Havelotti, and Sec. Ann Morgan.

A102: (1st ROW) Nancy Byrnes, Marjorie Blizard, Carol Abram, Susan Burque, Linda Carl, Christine Berard, Camille Brenna, Janice Beausoleil, Cheryl Arsenault, Ann Consigli, and Nancy Casasanta; (2nd ROW) Paul Dell, Elizabeth Colabello, Jane Borghi, Mary Bianchi, Paula Clement, Debra Bernard, Meg Colby, Nancy Boucher, Patty Berardi, Eva Berard, and Margaret Barron; (3rd ROW) Rene Berard, Dennis Camire, Charles Badzmierowski, Maurice Bessette, Francis Burke, Dennis Bergeron, John Dagnese, Jim Black, Joe Cass, Frank Calzone, Mark Conneally, John Consoletti, and Jose Coelho.

205: (1st ROW) Peggy Nealon, Maureen Molony, Elaine Hart, Janice Keene, Lee McKinley, Joan Lally, Debbie Morin, Rachael Morin, Barbara McKellick, Pamela Lambert and Paula Leduc; (2nd ROW) Barbara Hourihan, Charlene Johnson, Nancy Levitre, Celeste Masse, Donna Lancisi, Alice Mele, Sharon Morelli, Leonore Mathieu, Katy Kane, Sandra Kannar, Jo-Ann Minichiello, and Geraldine Martin; (3rd ROW) Dennis McClary, Steve Mazzuchelli, Dave Iadarola, Michael Luby, Robert Hale, William Mason, David Long, Gary Jaworski, Pierre Jobin, Arthur Maressa, and James McNamara.

Juniors

105: (1st ROW) Sandra Dupre, Lenore Ferigno, Frances DelPadre, Laurel Forcier, Joanne Guilbeault, Vivian Dalpe, Cindy Galas, Rosemary Gallagher, Kathy Galas, Maureen Ferry, and Kathy Dunlavey; (2nd ROW) Donald DePardo, Anthony Crescenzi, Robert Gulino, Florence Dupuis, Marueen DePalma, Julie DiCicco, Roberta Edwards, Kathy Foley, Shirley Goneau, Tom Duffy, Joe Edwards, and Roger Dumais; (3rd ROW) Harold Guilmain, Mike Gebo, Mike DiDonato, Dave Emerick, Bob Dominick, John Curley, Rich Fitzgerald, Steve Germano, Ted Daley, Charles Dean, George Curran, and Edward Donegan.

A101: Elaine Charette, Colette Chicoine, Debra Alves, Maureen Burns, Ann Arnold, Maria Costa, Juliana Calzone, Mary Censak, Charlene Bethel, Vera Bodruk, Donna Costello, and Cheryl Connearney; (2nd ROW) Jeannine Bouchard, Barbie Beyer, Donna Lee Cousineau, Susan Charzenski, Lorna Carrachino, Debbie Ackerman, Martha Connors, Sue Blasio, Catherine Briand, Paula Colonero, Claudia Antolini, Denise Beaudoin, Kathleen Butler, Wendy Burns, and Ann Chauvin; (3rd ROW) Earl Charlette, William Costigan, Kevin Alger, John Coffey, John Carroll, Dana Arsenault, Michael Borek, William Colleary, Ray Bousquet, and Allen Consigli.

CLASS OFFICERS: Sec., Wendy Burns; Pres., John Carroll; Treas., Debbie Morin; V. Pres., Joe Edwards.

201: (1st ROW) Yvette Remillard, Helen Tancrell, Constance Pariseau, Gertrude Roy, Charlotte Russell, Rossella Mussulli, Nancy Trant, Jean Verhoest, Agnes Tong, Diane Sansoucie, and Dorothy Roche; (2nd ROW) Ernest Pettinari, Charles Picard, Christopher Parente, Jane Mulligan, Margaret Nealan, Jayne Power, Mary Sawyer, Mary St. Martin, Mary Walsh, John Therrien, William Webster, and Richard Scioli; (3rd ROW) Louis Tredeau, Billy Ramaskewich, Richard Sawyer, Michael Niro, Paul Tong, Thomas Sebastiao, David Tarducci, Dennis Rivard, Kenneth Paulson, Tim O'Neil, William Paul, William Seaver, Mike Smith, and Mike Volpe.

Activities . . .

Camelot

"Oh, Pellie, what next?"

Ed Sheehan
Joe Cove

"C'est Moi"
Paul Jacques

The Lusty Month of May

Barbie Beyer

"Is that you, Nimue?"
Mike Sabourin, Jerry Luby

"All hail King Arthur and his fair Guenevere."

"Blast this contraption!"

DIRECTORS

Mrs. Barbara Krylo, Mr. Edward Herson, Sr., Rose Alice Burns, and Mrs. Barton

Rosie Coelho
accompanist

Mrs. Mary Sayles checks Barbie Beyer's and Claudia Antolini's costumes.

Junior members of the CARILLON staff are: Steve Germano, Gertrude Roy, Margaret Heanue, Cynthia Galas, Richard Fitzgerald, Dana Arsenault, Richard Scioli, Ann Chauvin, and Christopher Parente.

CARILLON

SENIOR EDITORS Paul McAuliffe, Joyce Labrie, Jean Smith, and Frances Romasco discuss page layouts.

Band

Members of the color guard include David Iadarola, Edward Donegan, Louis Tredeau, David Long, Bill Seaver, and Joe Edwards.

Discussing music arrangements are Mr. Felix Auclair, director; Paul Alphonse, Pat Austin, and Tom Burke.

Majorettes

Captain Beth Pomponio poses with majorettes: Anne Winowski, Amanda Grillo, Barbara McKellick, Jayne Power, Karen Anistzuk, Debbie Morin, and Barbara Beyer.

CHEERLEADERS

Janet Atwood, co-captain
Kathy Butler
Jean Duridas

Rosanne Mussuli
Wendy Burns Mary Censak
Jeanne Ramaskawich

Joan Fitzpatrick, co-captain
Ann Morgan
Suzanne Seaver

Drill Team

Mrs. Estelle McCausland, glee club directress, joins senior members Kevin Gleason, Ronald Verhoest, Charles Roy, Susan Guido, Cynthia Halpin, Mary Bodruk, Margaret Keegan, Evelyn Remillard, Margaret Milan, Christine Lewcon, Joan Tredeau, Linda Drugan, Janet Thompson, and pianist Rosemarie Coelho.

St. Mary's Glee Club

Junior Prom – 1968

Members of the court are Maureen Grossi, Mary Jane Saccoccio, Queen Judi Moran, Evelyn Remillard, and Kathy Perron.

Seated at center table are
Walter Kearnan,
Joyce LaBrie
and escort,
Andrea MacSwain,
Dick Simard
and guest,
Frances Romasco
(back to camera) with
Bob Doherty,
and Dennis Johnson
with Jo-Ann Cistoldi.

Ring Ceremony 1968

Dennis O'Brien and Mary Baker approach the altar to receive their rings from class advisors.

Words

words of laughter
motion, feeling
words of comfort
hope and healing
words remembered
with these rings
all the simple
joyous things

Frances Romasco and Paul Jacques accompany the folk Mass.

Debating

Varsity debaters plan strategy with advisor, Sister Claire Woods, for future competition. Members are (SEATED) Ernie Pettinari; (STANDING) Joe Cove, Bob Devlin, and Brian Sheehan.

Members of the novice team include (SEATED) Darlene Blair, Debby Brien, Nancy Gauthier, and Patty Tetreault; (STANDING) Joanne Briand, Mary Barron, Sue Ellen Smith, and Elizabeth Burke.

Intermediate debaters are (SEATED) Donna Havelotti and Dave Seaver; (STANDING) James Walley and Frank Calzone.

"The Mystery of the Locked Room" was presented by the freshman class. The cast included Kathleen McGinnis, James Dominick, Jeanne Berard, Mary Smith, Joseph Collette, Mike Bodruk, Deborah Brien, and David Ayotte.

Members of the winning sophomore cast of "The Happy Journey" are Jose Coelho; SEATED: (FRONT ROW) Eleanor Romasco and Frank Calzone; SEATED: (BACK ROW) Rita Sesona, David Seaver, and Camille Brenna.

Plays

William Webster, Steven Germano, Martha Connor, Vera Bodruk, Ann Chauvin, Denise Burque, Barbara Beyer, Margaret Heanue, and Michael DiDonato comprise the junior play cast of "Any Body for Tea?"

The senior class presented "The Lottery." The cast includes Margaret Keegan, Albert Sala, Gus Eden, Albert DeGeorge, Paul Alphonse, Charles Roy, Ed Sheehan, Stephen Goneau, James Pluta, and Dennis Desantis.

Speech Festival

Seniors participating in the Speech Festival are: Paul Jacques, Ed Sheehan, Joyce LaBrie, Margaret Keegan, Frances Romasco, and Paul McAuliffe.

Preparing to leave for the Speech Festival are Linda Carl, Laurel Forcier, Meg Colby, Jean Ramaskewich, Carl Paulson, Julie Calzone, and Bob Dominick.

Scanning the Time magazines, extemporaneous speakers include David Seaver, Florence Dupuis, Joe Cove, Ernie Pettinari, Brian Sheehan, Bob Devlin, Donna Havolotti, and Dana Arsenault.

Conferring with layout editor, Ernie DiAntonio are Kathy Perron, co-editor; Sandy Sannicandro, assistant editor; Bob Pond, co-editor; Henry Savelli, art; Steve Goneau, boys' sports; Ellen Luby, assistant girls' sports; Sister John Brigid, advisor; and Pat Lussier, organizations.

Yearbook Staff

Yearbook typists are Linda Fernandes, Evelyn Remillard, Sue Guido, Aline Trottier, Patty Pearl, and Ann Royer.

Other staff workers are Joyce LaBrie, literary; Sue Morrissette, activities; Margie Keegan, financial; and Rosie Coelho. Missing are Kathy Barton, girls' sports and Janet Thompson, literary.

National Honor Society

Officers of St. Mary's Chapter of the National Honor Society are Joseph Cove, president; Kathleen Perron, secretary; and Juliana Calzone, regional secretary.

Members include: (SEATED) Kathleen Barton, Juliana Calzone, Joseph Cove, Kathleen Perron, Patricia Lussier; (STANDING) Ernest Pettinari, Maureen Moloney, Vera Bodruk, Mary Bodruk, Richard Fitzgerald, Sandra Sannicandro, Rosemarie Coelho, Judith Moran, Susan Morrissette, and Robert Devlin. Not shown are Kathryn Czerkowicz, Margaret Keegan, Jean Smith, and Richard Scioli.

The recipient of the 1969 Betty Crocker Homemaker Award is Rosie Coelho.

Key Club Enthusiasts

Student Council

President, Robert Devlin

Treasurer, Kathleen Butler; Secretary, Margaret Heanue; and Vice-President, Ernest Pettinari.

SENIOR REPRESENTATIVES: (FRONT ROW) Frances Romasco, Judith Moran, Joan Fitzpatrick, and Janet Atwood; (BACK ROW) Paul Jacques, Peter Curley, Stephen Goneau, and Albert Sala.

JUNIOR REPRESENTATIVES: (FRONT ROW) Dorothy Roche, Claudia Antolini, Winifred Burns, Deborah Morin, and Frances Del Padre; (BACK ROW) Richard Fitzgerald, Allen Consigli, and Gary Jaworski.

SOPHOMORE REPRESENTATIVES: (FRONT ROW) Donna Havalotti, Ann Morgan, Rosanne Mussulli, Camilla Brenna, and Priscilla Guertin; (BACK ROW) Frank Calzone, Thomas Krajewski, and Steven Minichiello.

FRESHMAN REPRESENTATIVES: (FRONT ROW) Deborah Brien, Theresa Demers, Jeanne Berard, and Rachel Picard; (BACK ROW) Charles Warren, Patrick McTiernan, and David Cistoldi.

POTPOURRI

Sports . . .

A. Marressa, T. Duffy, B. Seaver, D. Cardone, F. Minichiello, D. Collins, P. Amdreola, T. Krajewski, R. Berard, M. Gebo, C. Badzmierowski, J. Carroll, B. Sayles, F. Calzone, D. Sannicandro, Coach Lucey, K. Paulsen, P. Sullivan, K. Lancisi, T. Seaver, B. Powers, L. Idarola, D. Long, S. Minichiello, and D. Seaver make up St. Mary's cross-country team.

TRI-CAPTAINS
Paul Andreola, Dave Collins, Fred Minichiello

Coach Paul Lucey is presented trophy after victorious Neighborhood Meet.

Star trackman Dave Long is headed for finish line.

FRONT ROW: Paul McAulliffe, Steve Goneau, Denis DellaRovere, Pete Curley, and Dave Collins; BACK ROW: Robbie Powers, Jack Carroll, Charlie Lees, Coach Joe Renda, Jim Black, Steve Germano, and Tom Krajewski.

CO-CAPTAINS

Coach Joe Renda, P. Curley
D. Della Rovere

JUNIOR VARSITY SQUAD

FRONT ROW: Dave Cistoldi, John Dagnese, Coach Jim Bonollo, Pat McTiernan, and Buddy Sayles; BACK ROW: Charlie Powers, Bill Hale, Ed O'Brien, Chuck Badzmierowski, Brian Clark, and Mark Tosches.

St. Mary's Tigers battle Milford High Scarlets.

1969 St. Mary's Central Catholic High School Football Team

CO-CAPTAINS

Steve Gallagher, Coach Lombardi,
Butch Sala

Mark D'Arcangelo, Steve Gallagher, Jim Pluta, and Mike Luby discuss game plan with Coach Lombardi.

1969 FOOTBALL CAPTAIN
Quarterback Allan Consigli

Coaches Leonard Oliveri, Paul Lombardi, and Aldo Cecchi watch their team in action.

Tiger gridmen are touchdown-bound.

Tigers apply strong pressure to opposition.

VARSITY AND JUNIOR VARSITY

FRONT ROW: Al Consigli, Steve Goneau, Paul Andreola, Dave Collins, Steve Gallagher, Mark D'Arcangelo, John Consoletti, Joe Pratt, and Bob Hale. BACK ROW: Charlie Powers, Roger Dumas, Robbie Powers, John Dagnese, John Curley, Coach Paul Lombardi, Coach Jim Bonollo, Jim Black, Lou Tredeau, Bill Hale, Charlie Lees, and Joe Edwards.

SENIORS: Paul Andreola, Chick DeGeorge, and Dave Collins display batting stance.

Coach Lombardi talks to candidates at first practice session.

John Curley, Lou Tredeau, Bob Powers, John Dagnese, Jim Black, Joe Pratt, Roger Dumas, and Bob Hale run sprints.

Coach Paul Lombardi explains schedule to seniors: Paul Andreola, Steve Goneau, Steve Gallagher, Mark D'Arcangelo, and Dave Collins.

Underclassmen go through weight drills.

John Consoletti displays true strength in arms.

Steve Gallagher and Allan Consigli are given bunting tips from Coach Lombardi.

Juniors preparing for up-coming season.

53
34

Field Hockey

MISS BONNIE DONAHUE

Members of the 1968-69 Field Hockey Team

CO-CAPTAINS: Kathy Perron and Kathy Barton

Girls' Basketball

THE '68-'69 TEAM: (1st ROW) P. Austin, K. Perron, E. Luby, and K. Barton; (2nd ROW) A. Chauvin, J. Calzone, Miss Bonnie Donahue, C. Pond, and S. Dupre. Missing from picture is Mary Sawyer.

Charge!

St. Mary's girls in action!

Senior members of this year's team are: Patty Austin, Kathy Barton, Kathy Perron, and Ellen Luby.

Miss Donahue, Manager Maria DePalma, and Scorer Patty Lussier look over statistics.

J.V. MEMBERS: (1st ROW) E. Colabello, S. Charzenski, Co-Capt. P. Ferrucci, Co-Capt. M. Colby, C. Abram, M. Seaver; (2nd ROW) L. Felton, D. Morin, V. Furphy, J. Schiavo, S. O'Neil, H. Carroll, J. Borghi, S. McGovern.

Softball

This year's returning veterans from the '68 team include (1st ROW) Nancy Byrnes, Julie Calzone, Kathy Barton, and Kathy Perron; (2nd ROW) Ann Chauvin, Jane Borghi, Ellen Luby, Mary Sawyer, and Sandy Dupre.

Could it be Ellen Luby rounding third?

Chris Pond looks tired after a long practice.

"I think it's going to be another one of those long innings . . ."

CLARK-SHAUGHNESSY INC.
PUBLIC OIL CO.

Milford, Mass.

Compliments of

F. FRABOTTA & SONS

Uxbridge, Mass.

Best Wishes From

Dial 1490

WMRC

Radio Milford

LISTEN HERE!

MIL-LOR ENGR. CO., INC.

Milville, Mass.

CONGRATULATIONS ON YOUR
PRESENT ACHIEVEMENT

BEST WISHES FOR YOUR FUTURE SUCCESS

Stylon CERAMIC TILE

STYLON CORPORATION
Executive Offices: . Boston, Massachusetts

C-A-LYNCH PHARMACIES, INC.

Uxbridge - East Douglas

North Uxbridge

DELUCA'S MARKET

Your Neighborhood Store Since 1925
ITALIAN-AMERICAN FOODS

102 Central St. Milford, Mass.

BOWEN'S BUS LINE

Milville, Mass.

J. F. COVE INSURANCE AGENCY, INC.

So. Main St.
Uxbridge

SPOTLESS SYSTEM
CLEANSERS

131 So. Main Street - Woonsocket, R. I.
762-5300

"READ ALL IN THE

MILFORD DAILY NEWS"

Milford, Massachusetts

Compliments of

DRAPER DIVISION
NORTH AMERICAN
ROCKWELL
CORPORATION

Hopedale Street
Hopedale, Mass.

BEST WISHES
TO THE

CLASS

OF

'69

MR. AND MRS.
FRED C. PERRON

LA-ROMA
HAIR FASHIONS

18 Exchange St.
Milford, Mass.
473-9733

Specialists in High
Styling and Hair
Coloring

We Feature:
Wigs, Wiglets and
Falls

JOHN J. CASEY
INS. AGENCY

Main St.
Milford

Main St.
Upton

No. Main St.
Bellingham

STANLEY WOOLEN CO.

Mendon Street
Uxbridge, Mass.

Manufacturers of
Fine Woolens

MILFORD NATIONAL BANK AND TRUST COMPANY

256 Main Street
Milford, Massachusetts

Arlene's fashion

291 No. Main St.
No. Uxbridge, Mass.

BEST WISHES TO
THE CLASS OF 1969

ROSENFELD CONCRETE

Milford, Mass.

MILFORD FEDERAL SAVINGS AND LOAN ASSOCIATION

246 Main Street
Milford, Massachusetts
"Where You Save Does Make a Difference"

SEAVER'S EXPRESS, INC.

Daily Service Between
Milford - Framingham - Worcester - Boston - Providence
23 East Main Street
Milford, Massachusetts

MORIN STUDIOS

MR. GEORGE MORIN AND SONS

CLARENCE	'43
RAYMOND	'45
LEON	'50
MAURICE	'52

14 Pine St.
Milford, Mass.
Tel. 473-0211

154 Main Street
Woolworth Building
Woonsocket, R. I.

PHOTOGRAPHERS OF THE CLASS OF
1969

SEARS ROEBUCK & CO.
Woonsocket, R. I.

SHERMAN PONTIAC - CADILLAC, INC.
Milford, Mass.

TOUHEY' PACKAGE STORE
Milford, Mass.

VILLAGE DRUGS, INC.
Northbridge, Mass.

KING FORD
Milford, Mass.

WESTBORO TOWN PHARMACY
Westboro, Mass.

EMILE BERNAT & SONS CO.
Uxbridge, Mass.

BOREK'S MARKET
Millville, Mass.

BROCKTON SHOE
Milford, Mass.

HOPEDALE COAL & ICE. CO.
Hopedale, Mass.

LaPOINTE FURN. & APPL.
Northbridge, Mass.

MILFORD WATER COMPANY
Milford, Mass.

NATHAN ROSENFELD, ATTY.
Milford, Mass.

RICE'S PHARMACY
Milford, Mass.

GOB SHOP
Milford, Mass.

GENE'S VARIETY
Milford, Mass.

CATTANI OIL COMPANY
Milford, Mass.

G. GUIDO ALUMINIUM
Milford, Mass.

GANNON MOTORS, INC.
Westboro, Mass.

HIGHLAND PHARMACY
Milford, Mass.

COMPLIMENTS OF
MR. & MRS. DUINO RUSCITTI

LINWOOD LUMBER CO.
Linwood, Mass.

MILFORD CANDLEPIN BOWL
Milford, Mass.

KARTIGANER HAT CORP.
Upton, Mass.

THE MUSIC NOOK
Milford, Mass.

SORRENTO ROOM
Milford, Mass.

STANOVICH DIE WORKS
N. Uxbridge, Mass.

DAVE'S RESTAURANT, INC.
Linwood, Mass.

DURAY FURNITURE CO., INC.
Linwood, Mass.

HAROLD'S
Milford, Mass.

LEWCON BUILDING CONTRACTORS
Uxbridge, Mass.

COMPLIMENTS OF
REV. JAMES CLIFFORD

ST. MARY
SAINT